

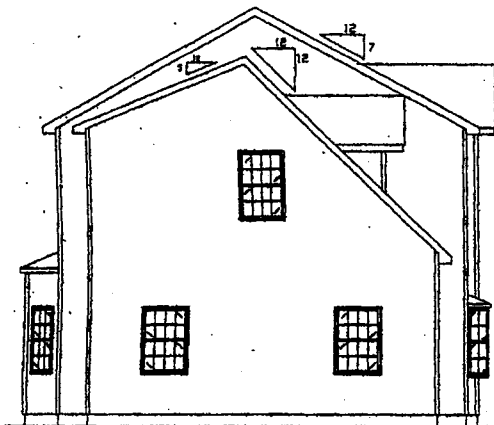

FRONT ELEVATION
SCALE: 3/16" = 1'-0"

NOTE: BUMP OUT WITH STONE FACING
ON SITE BY OTHERS



LEFT SIDE ELEVATION
SCALE: 3/32" = 1'-0"

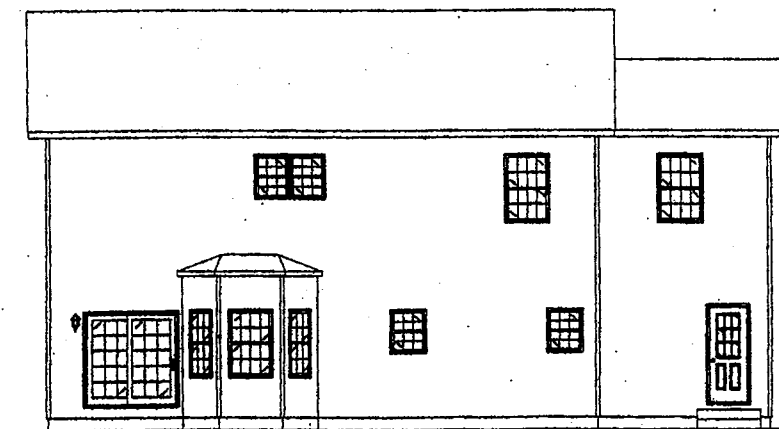

REAR ELEVATION
SCALE: 3/32" = 1'-0"

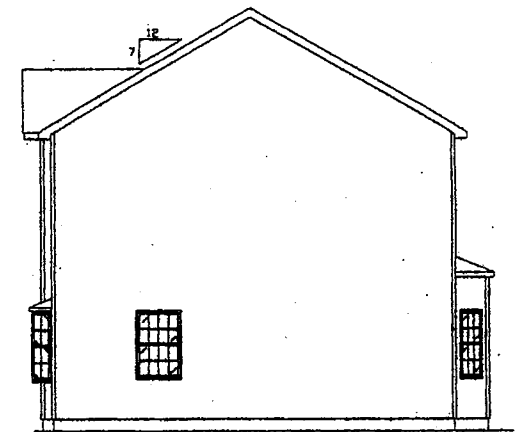

RIGHT SIDE ELEVATION
SCALE: 3/32" = 1'-0"

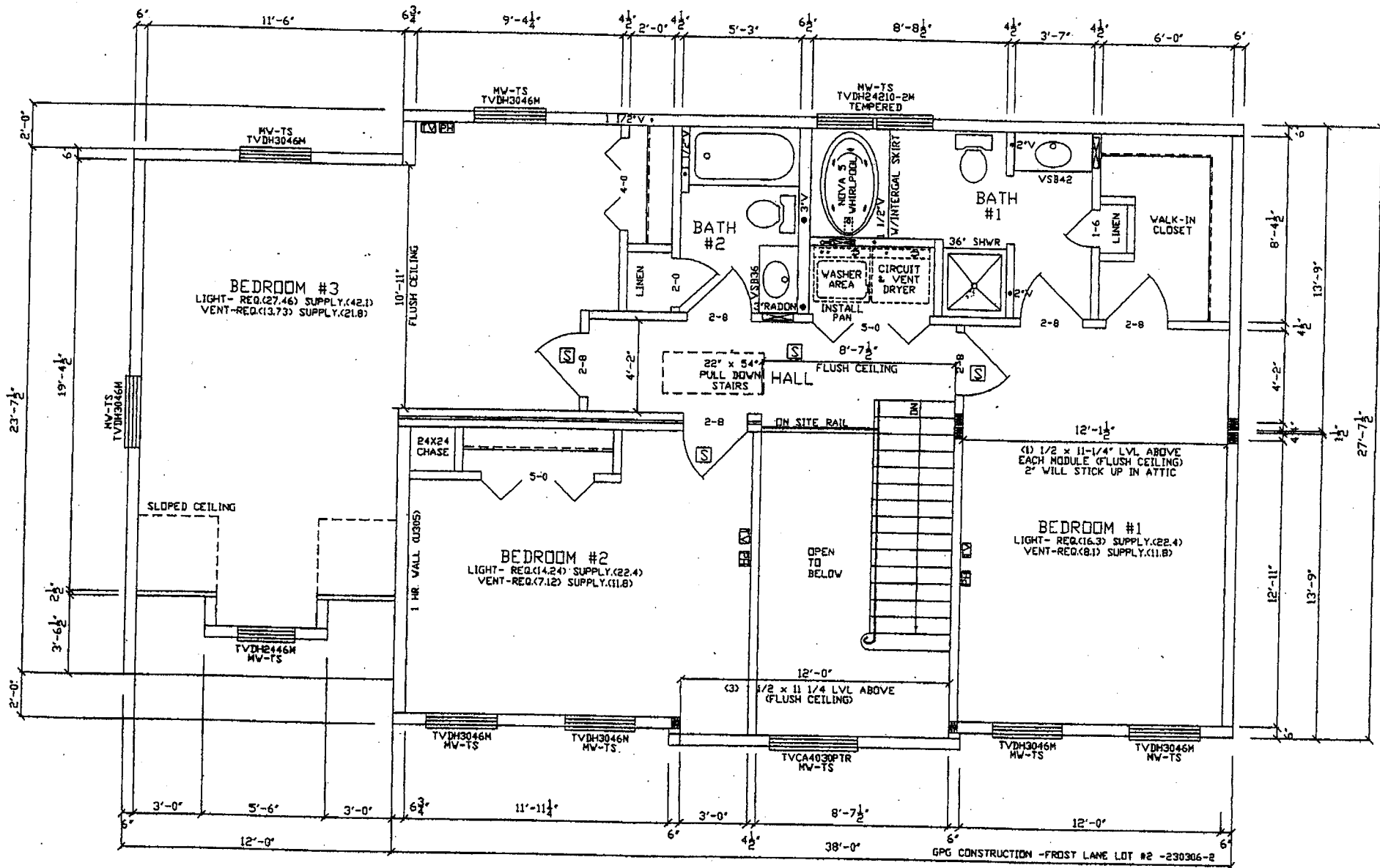

SECOND FLOOR PLAN
 SCALE: 3/16" = 1'-0" - 8'-0" CEILINGS

5-1/4" BASE MOLDING/3-1/4" CASING

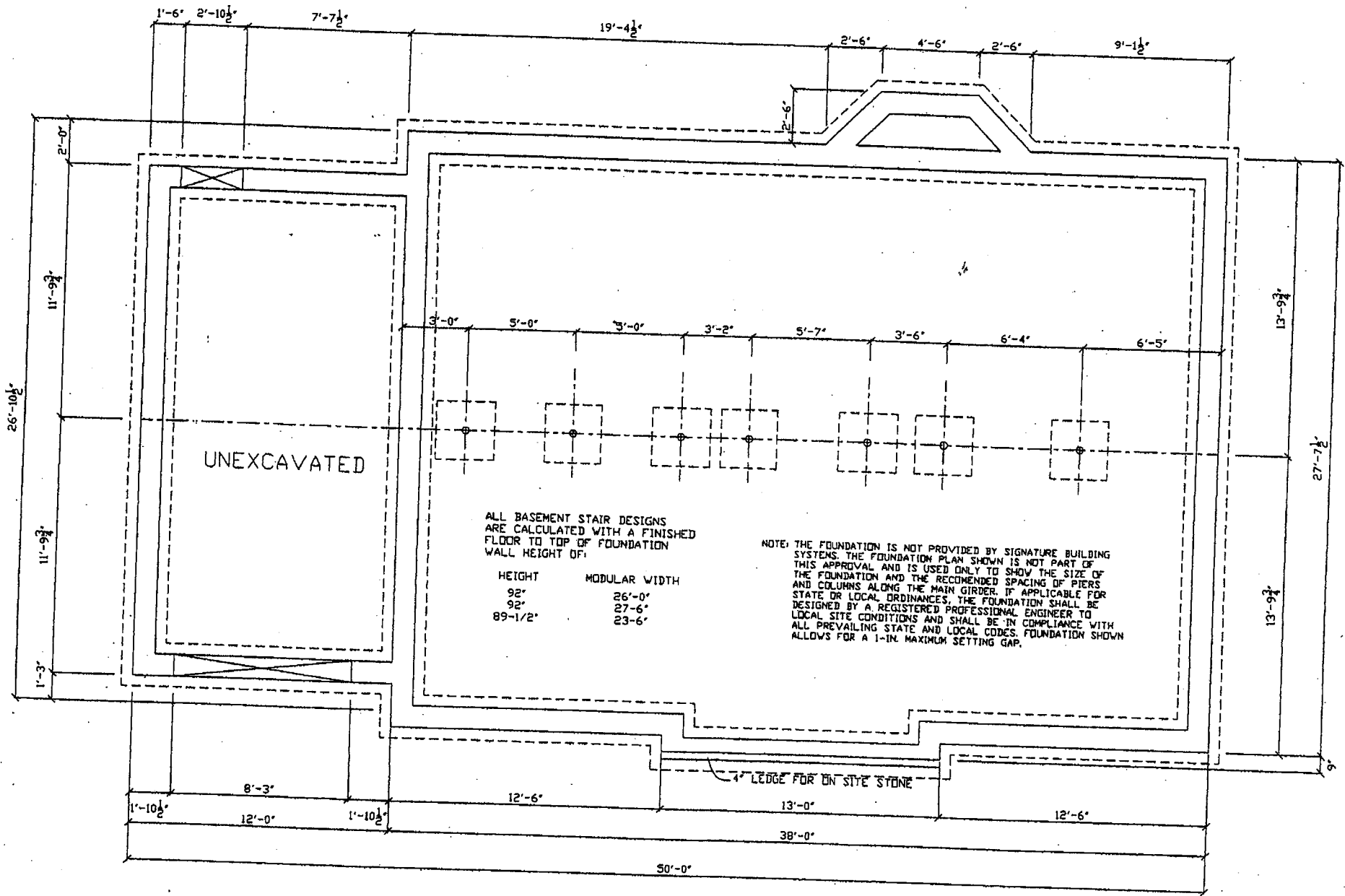

UNEXCAVATED

ALL BASEMENT STAIR DESIGNS
ARE CALCULATED WITH A FINISHED
FLOOR TO TOP OF FOUNDATION
WALL HEIGHT OF:

HEIGHT	MODULAR WIDTH
92"	26'-0"
92"	27'-6"
89-1/2"	23'-6"

NOTE: THE FOUNDATION IS NOT PROVIDED BY SIGNATURE BUILDING SYSTEMS. THE FOUNDATION PLAN SHOWN IS NOT PART OF THIS APPROVAL AND IS USED ONLY TO SHOW THE SIZE OF THE FOUNDATION AND THE RECOMMENDED SPACING OF PIERS AND COLUMNS ALONG THE MAIN GIRDER, IF APPLICABLE FOR STATE OR LOCAL ORDINANCES. THE FOUNDATION SHALL BE DESIGNED BY A REGISTERED PROFESSIONAL ENGINEER TO LOCAL SITE CONDITIONS AND SHALL BE IN COMPLIANCE WITH ALL PREVAILING STATE AND LOCAL CODES. FOUNDATION SHOWN ALLOWS FOR A 1-IN. MAXIMUM SETTING GAP.

4" LEDGE FOR ON SITE STONE

