

RESERVED DESIGN PROFESSIONAL SEAL

QUALITY ASSURANCE AGENCY APPROVAL STAMP

RESERVED FOR NEW YORK STATE APPROVAL STAMP

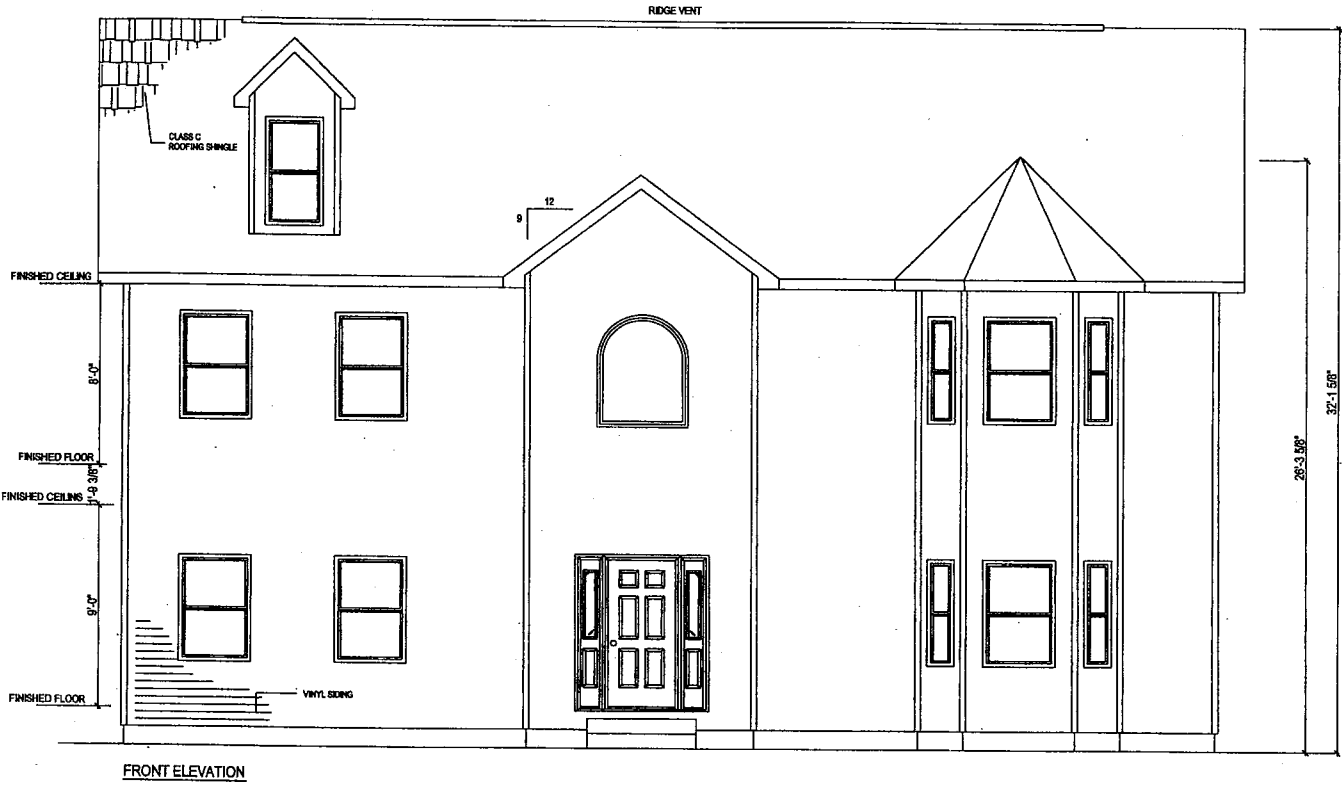

FRONT ELEVATION

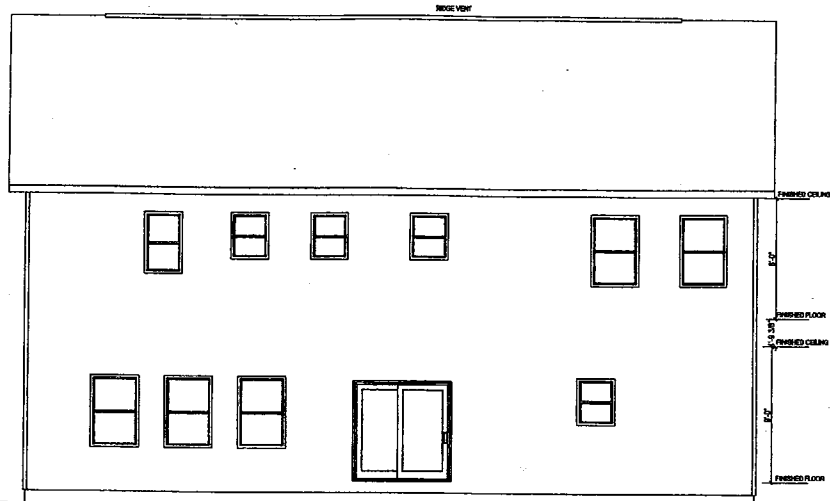

REAR ELEVATION

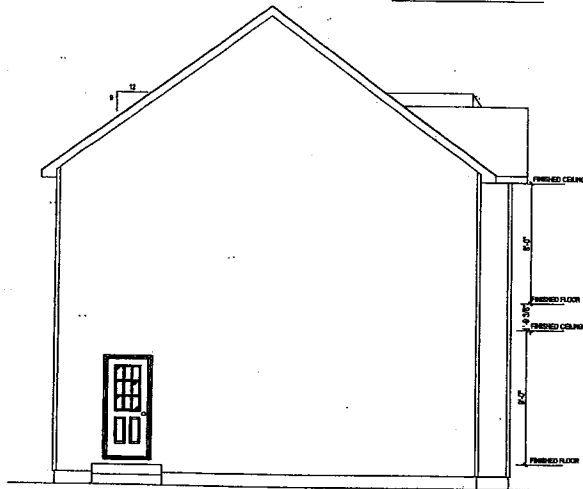

LEFT SIDE ELEVATION

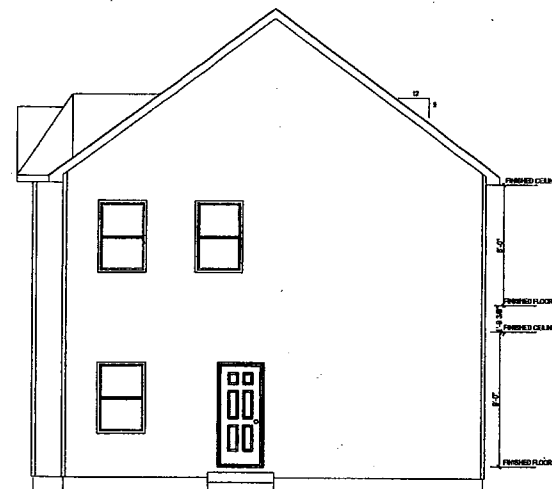

RIGHT SIDE ELEVATION

RESERVED DESIGN PROFESSIONAL SEAL
QUALITY ASSURANCE AGENCY APPROVAL STAMP
RESERVED FOR NEW YORK STATE APPROVAL STAMP

(SILVERLINE LIGHT AND VENT AREAS SHOWN IN BRACKETS)  
 \*\*\* MAXIMUM ROOM AREA IS DETERMINED BASED ON ANDERSEN OPENING SIZES

### SILVERLINE OR ANDERSEN DOUBLE HUNG WINDOWS

	R.O. SIZE	LIGHT	VENT	MAX. RM. (SQ.FT)**	EGRESS SIZE	U-VALUE
1846	22 1/8" X 57 1/4"	5.47 (5.44)	3.20 (3.07)	68.37	N/A	.33
24210	30 1/4" X 37 1/4"	5.10 (4.88)	2.38 (2.61)	67.75	N/A	.33
2852	34 1/8" X 85 3/4"	11.05 (11.17)	6.11 (5.94)	138.12	30 1/2" X 28 1/2"	.33
3046	38 1/8" X 57 1/4"	10.80 (11.05)	5.85 (5.78)	135.00	34 1/2" X 24 1/2"	.33
3052	38 1/8" X 85 1/4"	12.80 (12.80)	6.81 (6.73)	157.50	34 1/2" X 28 1/2"	.33
S-6068-2	8'-0" X 6'-8"	(21.92)	(16.11)	274	32 1/2" X 78"	.34
3-0 (2SL)	5'-4 1/4" X 6'-10 1/2"	10.0	20.0	125		.28

ALL WINDOWS ARE DP60 RATED AND NFRC CERTIFIED  
 FOR WIND BORNE DEBRIS WINDOWS ARE TO BE PROTECTED WITH PLYWOOD PANELS.  
 PLYWOOD PANELS ARE TO BE AVAILABLE ON PREMISES.

### LIGHT, VENT AND ROOM FINISHES

ROOM	AREA	LIGHT		VENT		ROOM FINISH
		REQD	PROVIDED	REQD	PROVIDED	
KITCHENNOOK	287	22.96	26.9	11.48	18.72	DRYWALL PAINTED
FAMILY ROOM	232	18.56	32.4	9.28	17.85	DRYWALL PAINTED
LIVING ROOM	221	17.68	32.54	8.84	18.04	DRYWALL PAINTED
DINING ROOM	189	15.82	21.6	7.96	11.9	DRYWALL PAINTED
FOYER	130	10.4	21.6	20	11.9	DRYWALL PAINTED
BATH 3	36	3.0	ARTIFICIAL	1.5	50 CFM	DRYWALL PAINTED

FLAME SPREAD ON ANY MATERIAL USED MAY NOT BE GREATER THAN 200

RESERVED DESIGN PROFESSIONAL SEAL

QUALITY ASSURANCE AGENCY APPROVAL STAMP

RESERVED FOR NEW YORK STATE APPROVAL STAMP

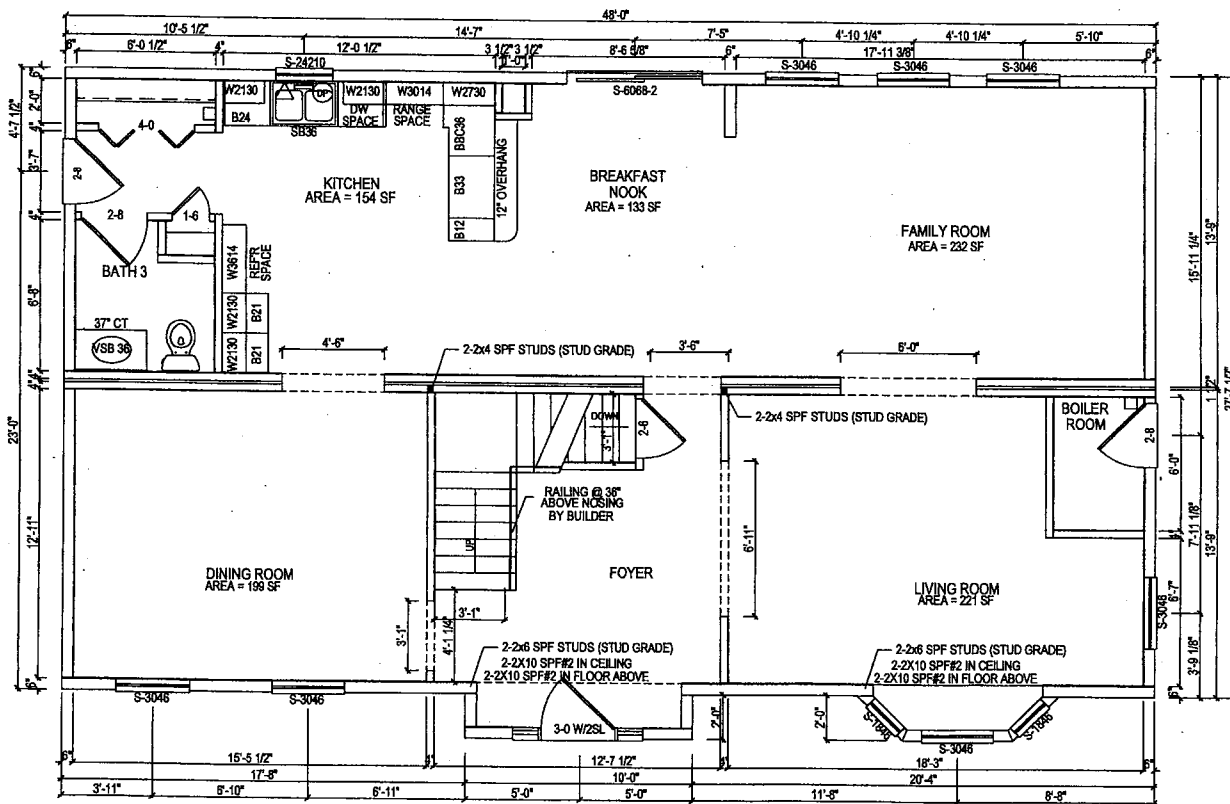

### LIGHT, VENT AND ROOM FINISHES

ROOM	AREA	LIGHT		VENT		ROOM FINISH
		REQ'D	PROVIDED	REQ'D	PROVIDED	
BEDROOM 1	275	22.0	43.20	11.0	23.99	DRYWALL PAINTED
BEDROOM 2	177	14.16	21.6	7.08	11.9	DRYWALL PAINTED
BEDROOM 3	142	11.36	21.6	5.68	11.9	DRYWALL PAINTED
BATH 1	114	3.0	9.96	1.5	5.22	DRYWALL PAINTED
BATH 2	63	3.0	4.98	1.5	2.61	DRYWALL PAINTED
LAUNDRY	57	3.0	4.98	1.5	2.61	DRYWALL PAINTED

### STAIR NOTES:

1. ALL STAIR OPENINGS AND HEADERS ARE BASED ON BASEMENT CEILING HEIGHT OF 8'-0" UNLESS SHOWN OTHERWISE
2. RISE, RUN AND OPENINGS FOR STAIRS MAY VARY AS PLAN DESIGN VARIES. MAXIMUM RISER OF 8 1/4" MINIMUM TREAD OF 9" WITH AN 1 1/4" NOSING. STAIRS WILL HAVE MINIMUM HEAD ROOM OF 6'-8". MINIMUM WIDTH OF 3'-0"
3. BUILDER IS RESPONSIBLE TO INSTALL BASEMENT STAIRS, LANDING AND RAILINGS. RAILINGS SHALL BE INSTALLED AT 34" TO 38" MEASURED VERTICALLY FROM NOSING
4. MAXIMUM VARIATION IN RISER HEIGHT BETWEEN 2 ADJACENT RISERS IS 3/16"
5. MINIMUM CLEARANCE FROM WALL TO HANDRAIL IS 1 1/2". HANDRAIL MAY PROJECT INTO THE STAIRWAY MAXIMUM 3 1/2"
6. LANDINGS SHALL BE AS WIDE AS STAIRS BUT NOT LESS THAN 36"
7. SWING OF DOOR OPENING ON A STAIRWAY SHALL NOT OVERLAP TOP STEP.
8. ALL STAIR RAILINGS AND GUARD RAILS SHALL BE INSTALLED BEFORE DWELLING IS OCCUPIED.
9. 3 OR MORE RISERS SHALL BE PROTECTED BY HANDRAIL ON AT LEAST ONE SIDE.
10. OPEN SIDES OF STAIRS OR LANDINGS 16" OR MORE ABOVE ADJACENT FLOOR SHALL HAVE RAILINGS.
11. OPEN RAILINGS SHALL HAVE GUARDS BELOW RAILING THROUGH WHICH A 4' SPHERE CANNOT PASS.
12. STAIRWAY SHALL BE PROVIDED WITH ELIMINATION AND WITH A SWITCH IN BOTH DIRECTIONS.

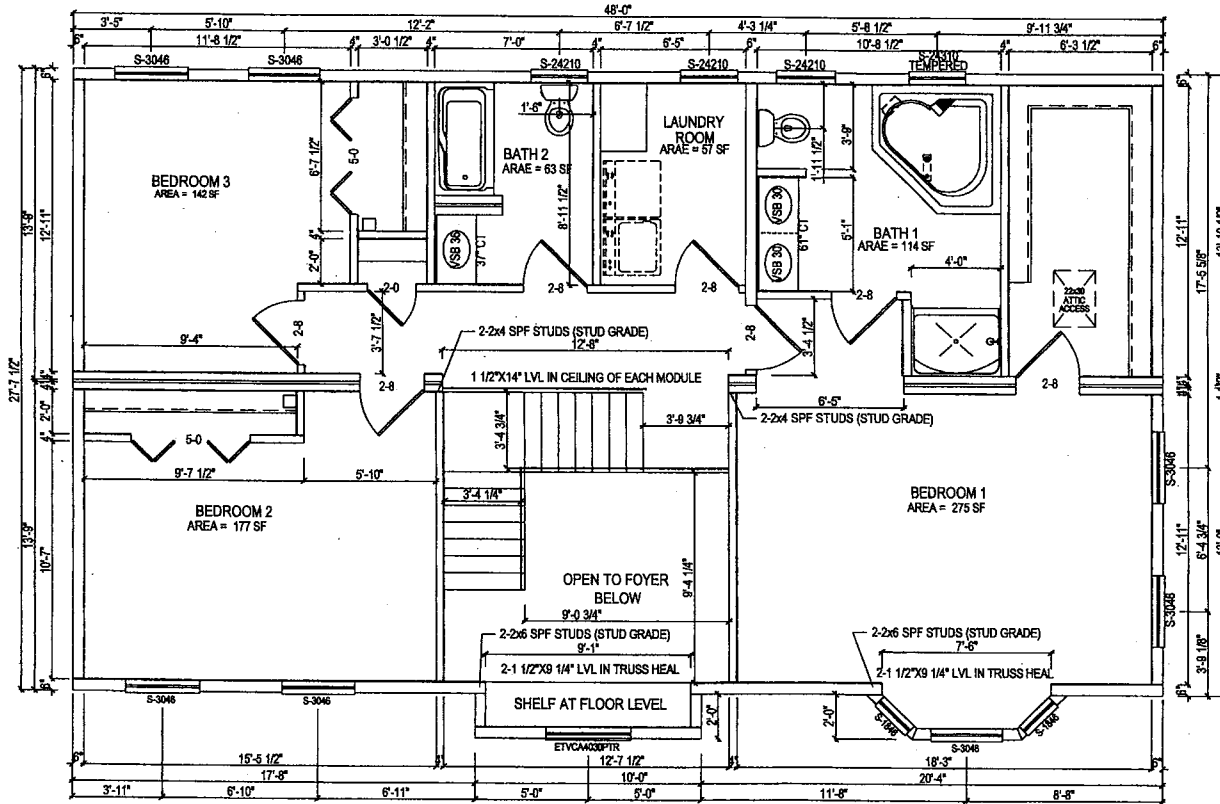

RESERVED DESIGN PROFESSIONAL SEAL

QUALITY ASSURANCE AGENCY APPROVAL STAMP

RESERVED FOR NEW YORK STATE APPROVAL STAMP

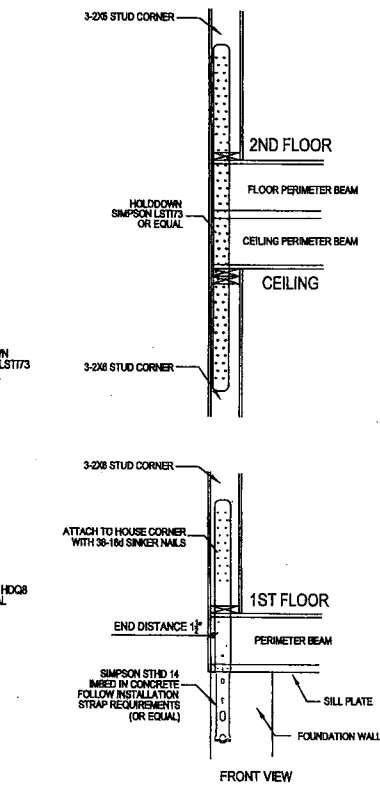
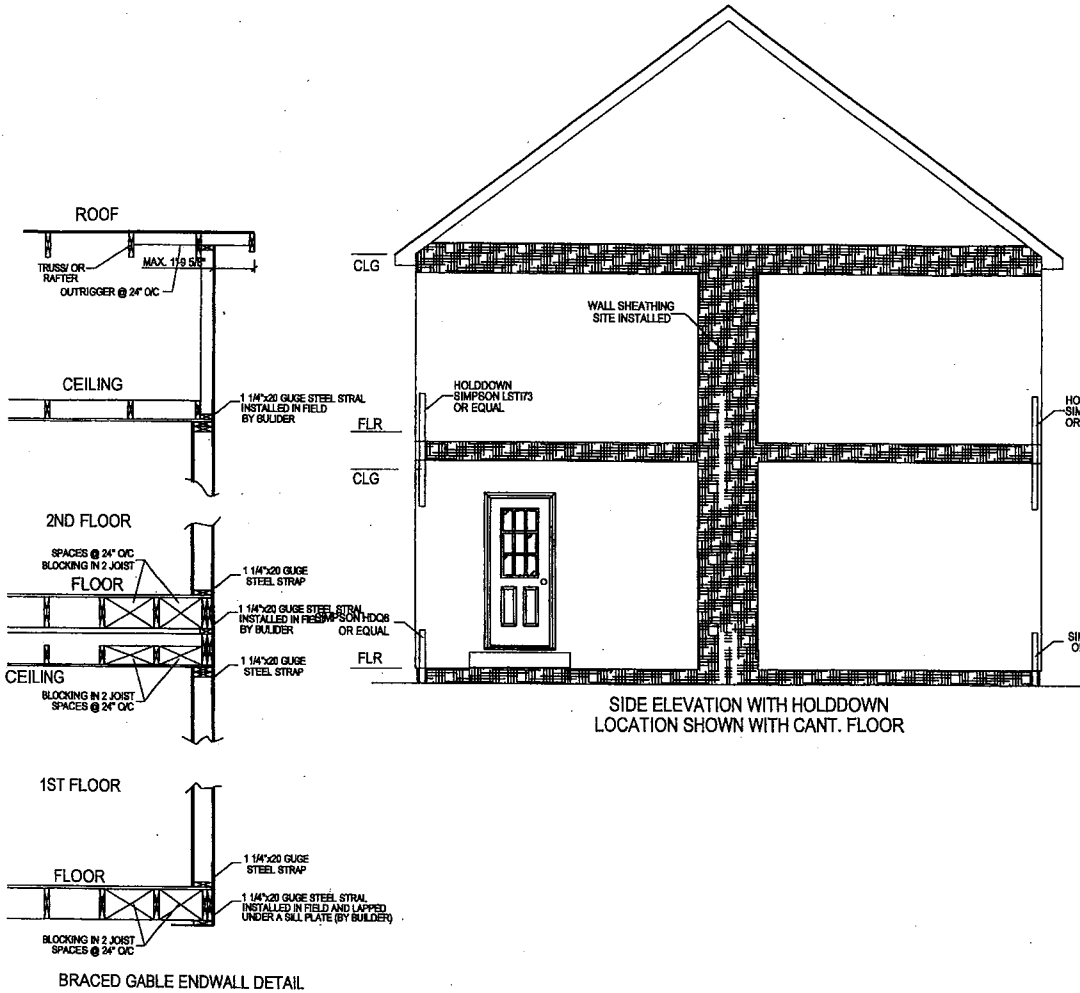

**SIMPSON STDH14 HOLDDOWN INSTALLATION DETAIL (FLOOR TO FLOOR AND FLOOR TO FOUNDATIONS) (EQUAL HOLDDOWN MAY BE SUBSTITUTED)**

RESERVED DESIGN PROFESSIONAL SEAL

QUALITY ASSURANCE AGENCY APPROVAL STAMP

RESERVED FOR NEW YORK STATE APPROVAL STAMP



RESERVED DESIGN PROFESSIONAL SEAL

QUALITY ASSURANCE AGENCY APPROVAL STAMP

RESERVED FOR NEW YORK STATE APPROVAL STAMP