

LEFT SIDE ELEVATION
SCALE 1/4" = 1'-0"

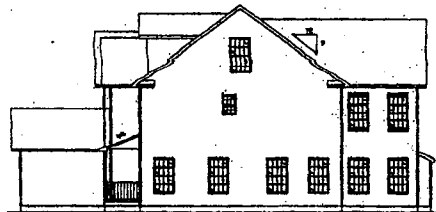

RIGHT SIDE ELEVATION
SCALE 1/4" = 1'-0"

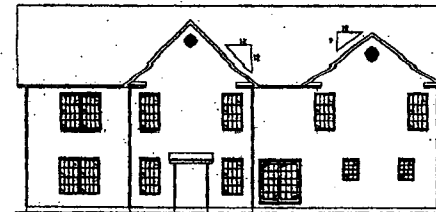

REAR ELEVATION
SCALE 1/4" = 1'-0"



FRONT ELEVATION
SCALE 1/4" = 1'-0"



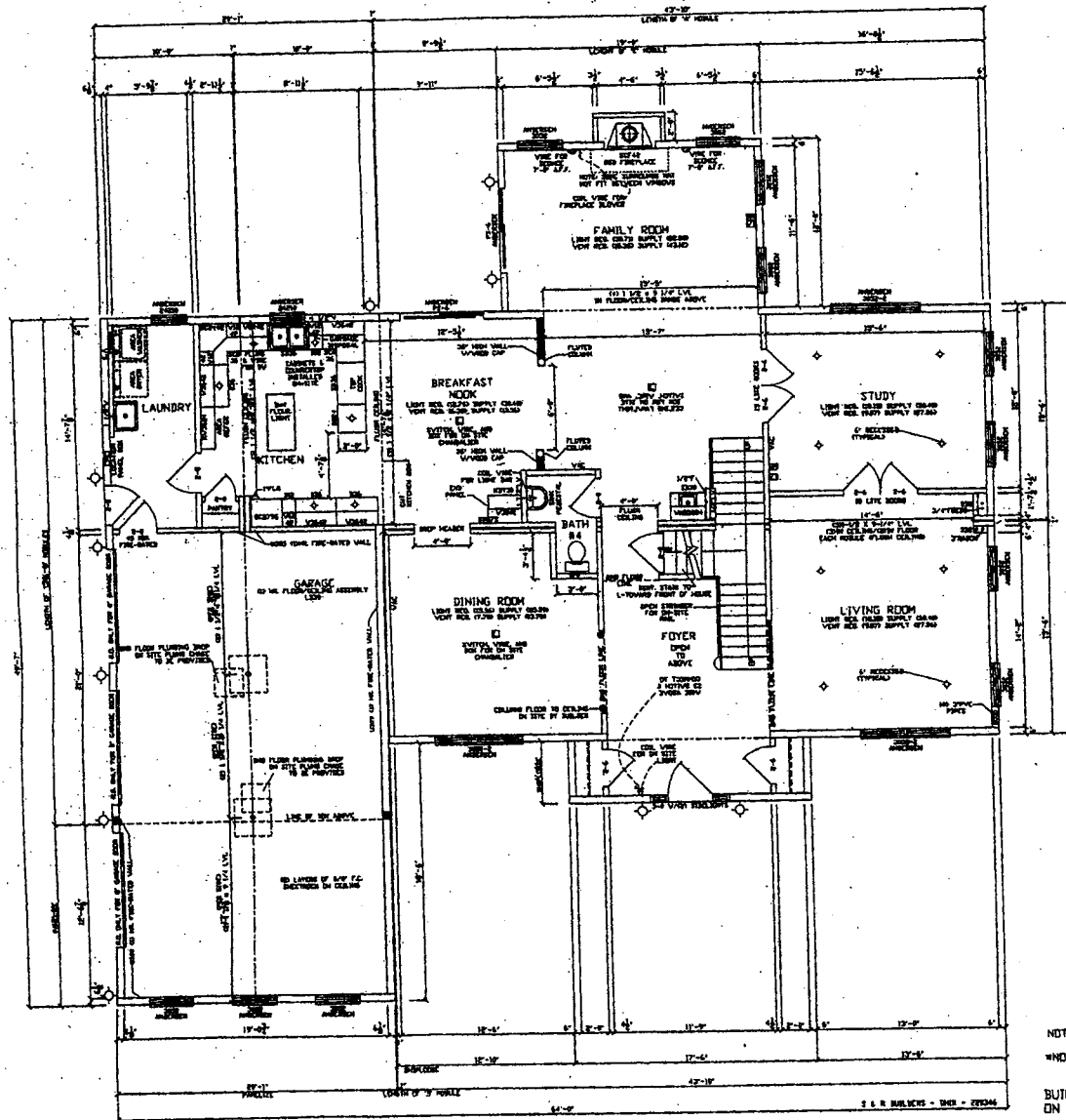

FIRST FLOOR PLAN
 SCALE: 3/16" = 1'-0" - 9'-0" CEILING HEIGHT

NOTES: ALL PHONE WIRE IS CAT-5
 NOTE: WIRE FOR INTERCOM IN ALL
 BEDROOMS & KITCHEN WITH
 HOME RUN TO PANEL BOX
 BUILDER TO DETERMINE
 ON SITE T-STATE LOCATIONS

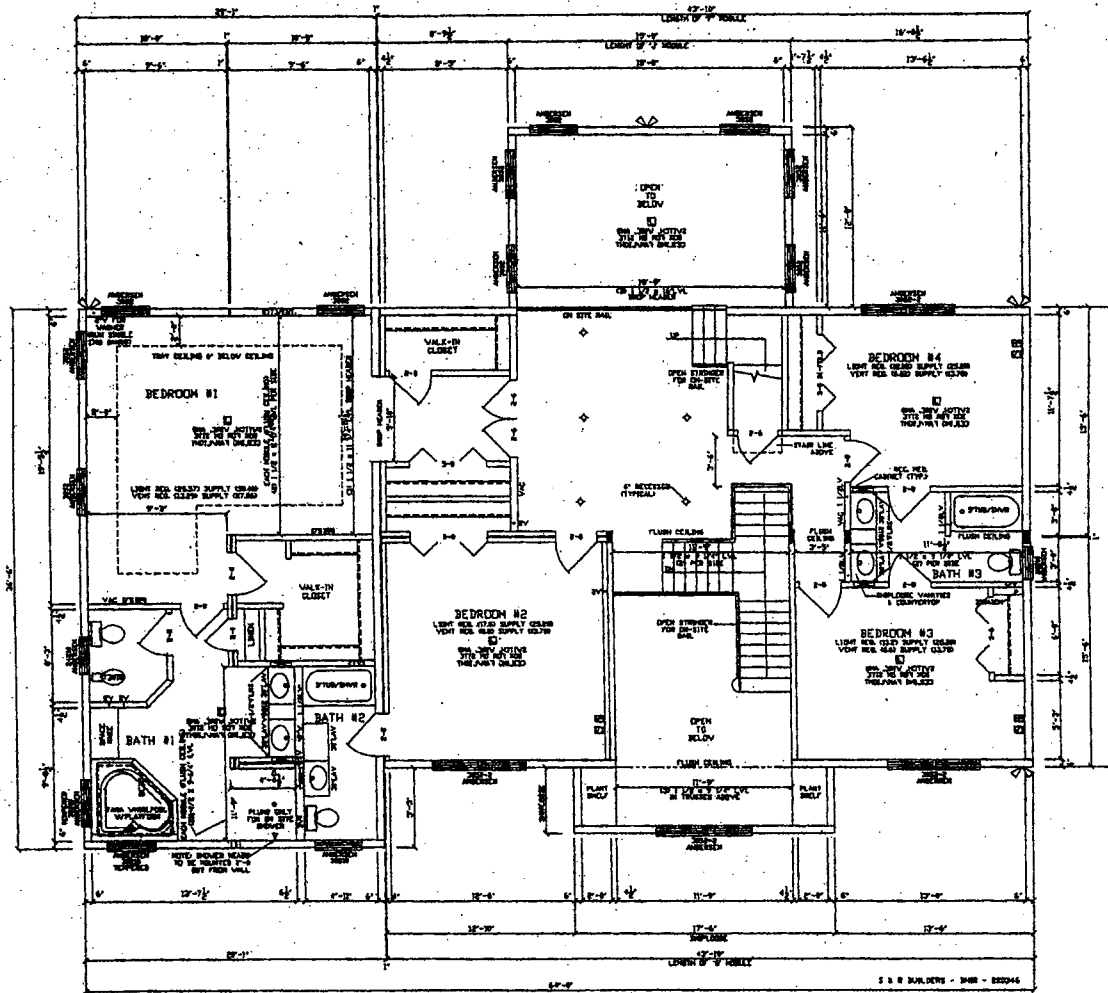

SECOND FLOOR PLAN
 SCALE: 3/16" = 1'-0" - 8'-6" CEILING HEIGHT

*NOTE: WIRE FOR INTERCOM IN ALL
 BEDROOMS & KITCHEN WITH
 HOME RUN TO PANEL BOX